

hOMe

DESCRIPTION



hOMe

- * 207 SQ FT PLUS 110 SQ. FT. OF SLEEPING LOFTS
- * 3/4 BATH
- * FULL KITCHEN
- * WINDOW SEAT
- * PORTABLE HOME
- * DIY SIMPLICITY

SYMBOL LEGEND

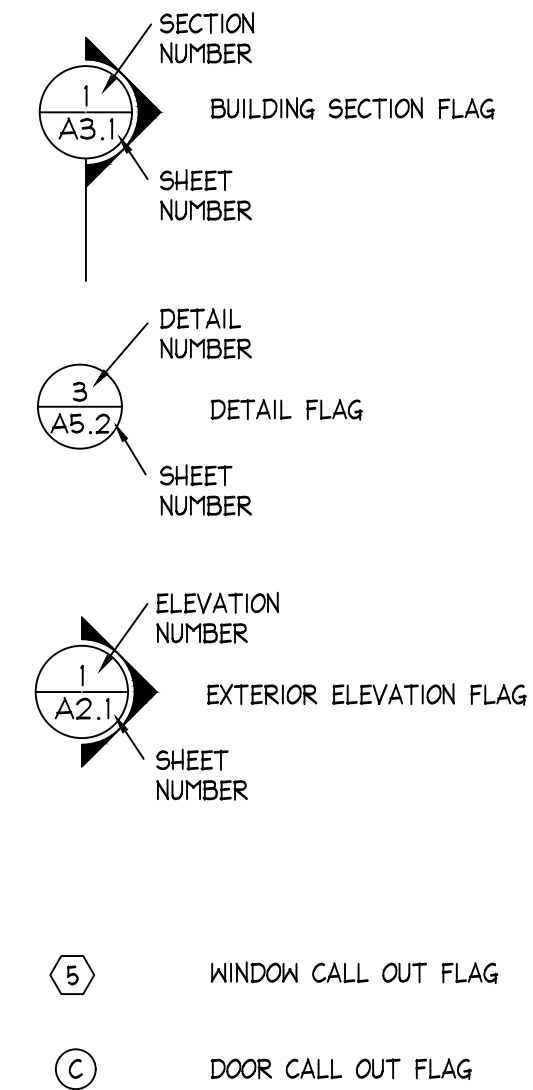

LIST OF DRAWINGS

- G-1.1 TITLE PAGE, DRAWING INDEX, \$ ABBREVIATIONS
- A-1.1 FLOOR PLANS, ELEVATIONS, \$ WINDOW AND DOOR SCHEDULE
- A-3.1 BUILDING SECTIONS, FLOOR FRAMING, \$ ROOF DETAILS
- A-5.1 DETAILS
- A-7.1 FRAMING ELEVATIONS
- A-7.2 PLUMBING SCHEMATICS

BUILDING DATA

AREA:	
EXTERIOR (WALL TO WALL)	232 SQ. FT.
INTERIOR (WALL TO WALL)	207 SQ. FT.
SLEEPING LOFT (INTERIOR)	72 SQ. FT.
LOUNGE LOFT (INTERIOR)	38 SQ. FT.
HEAT SOURCE:	PROPANE STOVE
INSULATION:	
ROOF	R-27.5
WALLS	R-17.5
FLOOR	R-17.5 MIN.

DESIGN CRITERIA

ROOF DEAD	17 P.S.F.
ROOF LIVE	25 P.S.F.
WALL DEAD	10 P.S.F.

ABBREVIATIONS

AB ANCHOR BOLT	INSUL INSULATION
AC AIR CONDITIONING	INT INTERIOR
A/C ASPHALTIC CONCRETE	MAX MAXIMUM
ARCH ARCHITECTURAL	MC MEDICINE CABINET
BLK'G BLOCKING	MFR MANUFACTURER
B.N. BOUNDARY NAILING	MIN MINIMUM
DET DETAIL	NTS NOT TO SCALE
DF DOUGLAS FIR	OC ON CENTER
DS DOWNSPOUT	PLYW'D PLYWOOD
EA EACH	RO ROUGH OPENING
E.N. EDGE NAILING	R RADIUS
EQUIP EQUIPMENT	REINF REINFORCED (ING)
(E) EXISTING	SC SOLID CORE
FF FINISH FLOOR	S.N. SHEAR NAILING
FTG FOOTING	SQ FT SQUARE FOOT
GA GAUGE	SHT'H'G SHEATHING
GALV GALVANIZED	SIM SIMILAR
GLB GLUE LAMINATED BEAM	SS STAINLESS STEEL
GYP GYPSUM	TBD TO BE DETERMINED
HVAC HEATING & COOLING EQUIP.	TO TOP OF
HRV HEAT RECOVERY VENTILATION	TYP TYPICAL
HB HOSE BIBB	VERT VERTICAL
HC HOLLOW CORE	W/ WITH
HDR HEADER	W/O WITHOUT
HORIZ HORIZONTAL	W.W. WELDED WIRE
	W.W.M. WELDED WIRE MESH

REVISIONS

DATE	DESCRIPTION

Design By:
Tiny House Enterprises, LLC
www.tinyhousebuild.com
contact: info@tinyhousebuild.com

Drawn by:
ORGANICFORMS DESIGN
www.organicformsdesign.com
contact: chris@organicformsdesign.com

STAMP (IF NECESSARY) :

DISCLAIMERS AND CONSTRUCTION WARNINGS

These plans have been prepared to meet generally accepted professional standards and practices in effect at the time they were created, and have been developed without knowledge or reference to a specific site or geographical area. Because local and state building regulations vary widely and are subject to change, conformance of the plans with the requirements of each specific jurisdiction is impossible. Therefore, supplemental to these documents, it is the purchaser's and his/her builder's responsibility to know and build with current codes and regulations in the jurisdiction governing the project. The use of these plans is expressly conditioned upon the purchaser's obligation and agreement to strictly comply with all applicable codes, ordinances, regulations and requirements including, if mandated by the state, the seal of an architect registered in that state. Before starting construction, it is the responsibility of the purchaser to check and be responsible for all dimensions and other details. It is the responsibility of the plan purchaser to obtain any structural, land use, energy or other required analysis, engineering calculations and any other specifications that may be required in the jurisdiction in which the project is to be built. Topographic and subsurface conditions should be verified and foundation plans adapted accordingly, and the material and equipment manufacturer's instructions must be followed. Codes govern over drawings and dimensions govern over scale. It is suggested that a local architect be retained to review and make any changes necessary to ensure that the plans meet the above requirements. Any use of this information without adaptation to changes and codes, standards, site conditions and other factors is at the purchaser's sole risk. Tiny House Enterprises, LLC and the architect or designer of the plans disclaim all warranties, express or implied, including merchantability or fitness of purpose. Plan purchaser agrees that Tiny House Enterprises, LLC and the architect or designer of the plans shall not be liable for direct, incidental, special, consequential, or indirect damages of any kind, including, but not limited to, loss of anticipated profits, business opportunity, or other economic loss arising out of the use of the Plans. Tiny House Enterprises, LLC and the architect or designer of the plans assumes no responsibility for changes made to these plans by others. The purchaser agrees to defend and indemnify Tiny House Enterprises, LLC for all claims, costs, losses or damages resulting from the use of this information.

END USERS AGREEMENT

TERMS AND CONDITIONS:

This End-User License Agreement (EULA) is a legally binding agreement between the purchaser of the attached construction drawings, hereinafter referred to as @Licensee" and Tiny House Enterprises, LLC, hereinafter referred to as @THE". By purchasing or otherwise acquiring the attached plans directly from THE and using the Licensed Product, you agree to be bound by the terms of this EULA.

1) THE hereby grants Licensee nonexclusive, nontransferable license to use the attached plans as follows:

Access to the electronic version and hard copy set of the construction drawings to be used to build the attached structure.

Licensee shall construct no more than one house for personal use with this set of plans and under this EULA.

Licensee may store a single backup of the licensed product: both hard copy and electronic version.

Licensee may customize the plans; however, any changes made to the plans are done so at the Licensee's own risk. THE shall not be held responsible for any changes made to the plans. All changes should be examined by a licensed engineer to ensure that no additional engineering requirements are necessary.

2) Release of liability. THE, and/or their assigns, shall not be held responsible, in any way, for any damage or injury incurred through the construction of this project. THE assumes that Licensee has general construction knowledge, including but not limited to, framing, roofing, electrical, and plumbing knowledge. The construction drawings have been engineered to meet standard conditions; however, THE recommends that Licensee retain an engineer to confirm that local conditions are addressed. THE also states that Licensee is responsible for ensuring that the plans meet local and regional codes as applicable.

3) The sale of the attached plans constitutes a licensing of the design, not a sale of original documents. THE retains ownership of the design, all original documents, and any and all subsequent copies (both hard copy and electronic version) made within the licensing provided herein.

4) These plans may not be used for commercial purposes. The EULA provides Licensee with rights to build one structure for personal use only. Any additional build requests must be approved by THE and a new EULA shall be executed for each subsequent build.

Any use which exceeds or circumvents the scope of this license shall be considered a breach of this agreement. The laws of the State of Oregon shall govern the validity, construction, enforcement and interpretation of this Agreement. Exclusive venue and jurisdiction for any dispute concerning this Agreement shall be in Jackson County, Oregon.

DRAWING TITLE :

TITLE PAGE,
DRAWING
INDEX

JOB NO. : 072-hOMe-14

DATE : 03-19-14

DRAWN: C.K.

CHECKED: C.K.

SHEET :

G-1.1
1 OF 6

COPYRIGHT: All plans, drawings and other media or information provided by Tiny House Enterprises, LLC are the intellectual property of the architect or designer who created them. This home plan is protected under the United States Copyright Law and by other laws. This plan may not be copied, resold or used in the creation of derivative works without the express written permission from the architect or designer and Tiny House Enterprises, LLC. The architects and designers represented by Tiny House Enterprises, LLC, retain all rights, title, and ownership of the original design and all documentation. Violation of the copyright to the fullest extent of the law. Please see Disclaimers and Construction Warnings on the first sheet of this set for further information. @an

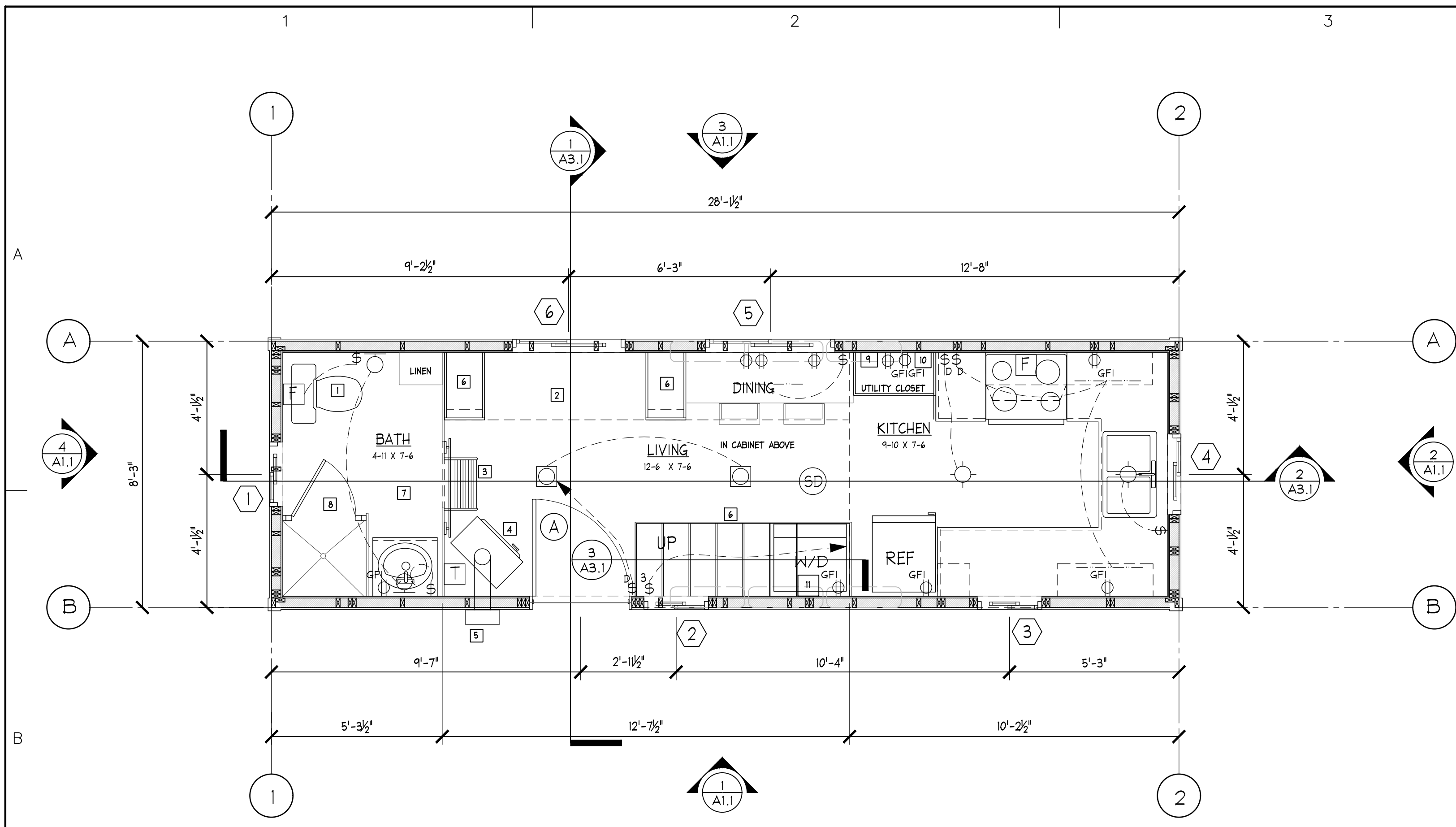

FLOOR PLAN
SCALE: 3/8" = 1'-0"

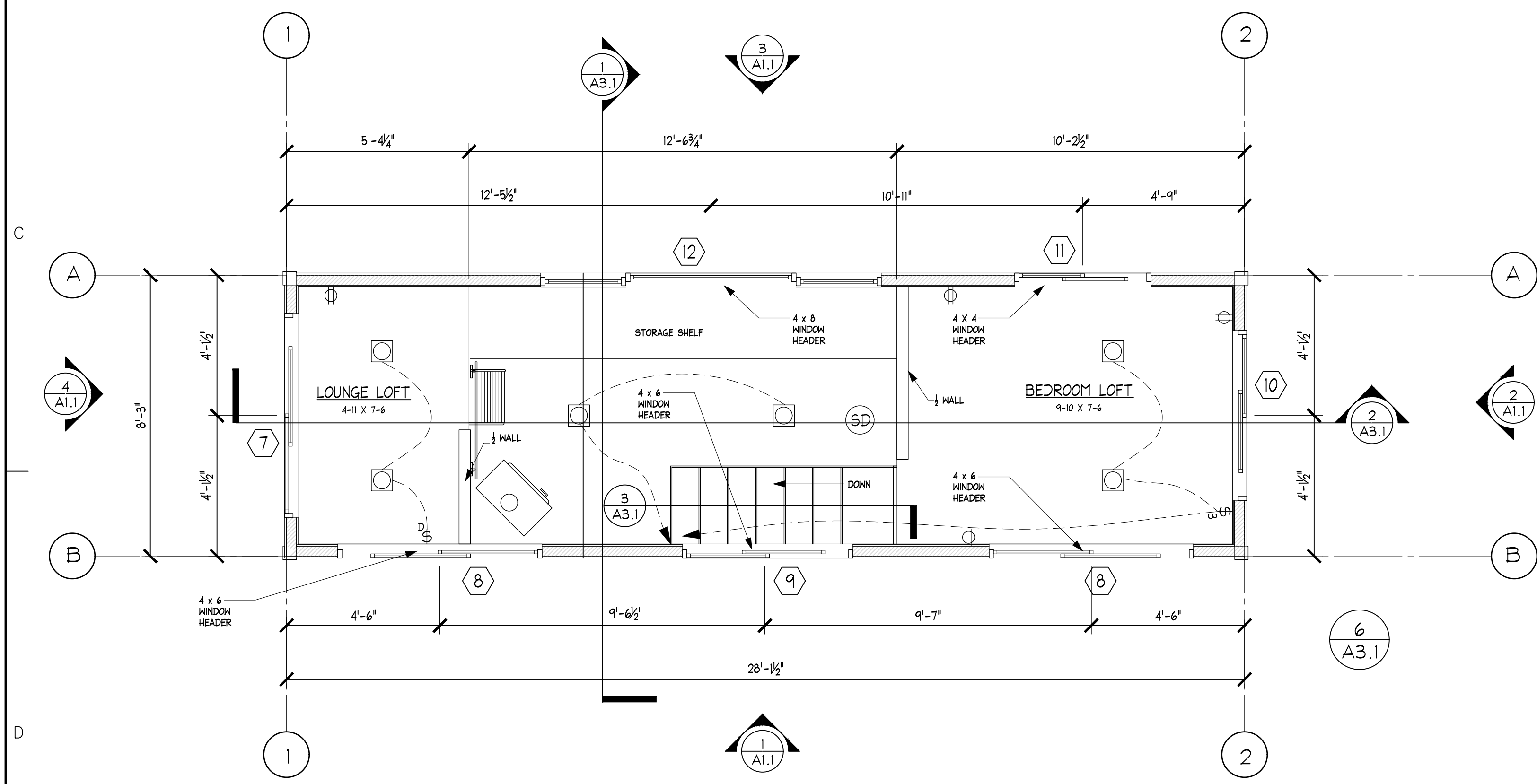

LOFT PLAN
SCALE: 3/8" = 1'-0"

- KEY NOTES**
- 1 COMPOSTING TOILET
 - 2 WINDOW SEAT
 - 3 FOLDING/SLIDING LADDER TO LOFT
 - 4 DIRECT VENT PROPANE STOVE
 - 5 FLUE TO MANUF. SPEC.
 - 6 STORAGE CABINETS AND CUBBIES
 - 7 3/4" PLYWOOD BATHROOM WALLS
 - 8 PREFAB 30" X 30" SHOWER UNIT
 - 9 ON DEMAND HOT WATER HEATER
 - 10 ELECTRIC PANEL BOX
 - 11 PLUMBING BOX FOR W/D

- ELECTRICAL LEGEND**
- LINEAR ACCENT
 - ⊙ SURFACE CEILING LIGHT
 - WALL LIGHT
 - ⊞ RECESSED LIGHT
 - F WALL MOUNT EXHAUST FAN
 - ⊕ DUPLEX OUTLET
 - ⊖ GFCI OUTLET
 - ⊙ SINGLE GANG SWITCH
 - ⊙ 3 WAY SWITCH
 - ⊙ DIMMER SWITCH
 - T THERMOSTAT REMOTE BOX 4' OFF OF FINISH FLOOR
 - SD SMOKE DETECTOR

WINDOW SCHEDULE
(TEMPERED GLASS IS RECOMMENDED)

COUNT	REF	SIZE	STYLE	SUBFLOOR TO BOTTOM OF R.O. HEADER
1	1	2-0 X 4-0	XO SLIDER	5'- 9-1/2"
1	2	2-0 X 2-0	XO SLIDER	6'- 11"
1	3	2-0 X 2-0	XO SLIDER	6'- 0-1/2"
1	4	2-6 X 2-0	XO SLIDER	6'- 0"
1	5	4-0 X 1-6	XO SLIDER	4'- 9"
1	6	3-6 X 2-6	XO SLIDER	5'- 5"
1	7	6-0 X 1-0	XO SLIDER	9'- 1"
2	8	6-0 X 2-6	XO SLIDER (EGRESS)	9'- 9-3/4"
1	9	5-0 X 1-6	XO SLIDER	9'- 9-3/4"
1	10	4-6 X 1-6	XO SLIDER	9'- 2-1/2"
1	11	4-0 X 1-0	XO SLIDER	8'- 4-1/2"
1	12	10-0 X 1-0	XOX SLIDER	8'- 4-1/2"

DOOR SCHEDULE

COUNT	REF	SIZE	SWING	R.O.	JAMB
1	A	3-0 X 6-8	LH	36" X 82"	4 5/16"

GENERAL FLOOR PLAN NOTES:

VERIFY ALL FINISHES, COLORS, TEXTURES, AND STYLES WITH OWNER / CONTRACTOR PRIOR TO PURCHASE OR INSTALLATION.

ALL WINDOWS AND EXTERIOR GLAZED DOORS SHALL BE GLAZED WITH DUAL PANED INSULATED GLASS AND TEMPERED WHERE SUBJECT TO HUMAN IMPACT.

GENERAL CONTRACTOR SHALL BE RESPONSIBLE FOR VERIFYING ALL DIMENSIONS AND CONDITIONS WITH PLANS AND REPORTING ANY DISCREPANCIES PRIOR TO CONSTRUCTION.

THIS STRUCTURE SHALL BE ADEQUATELY BRACED FOR WIND LOADS UNTIL THE ROOF AND WALLS HAVE BEEN PERMANENTLY ATTACHED TOGETHER AND SHEATHED.

ALL FEDERAL, STATE, AND LOCAL CODES, ORDINANCES AND REGULATIONS SHALL BE CONSIDERED AS PART OF SPECIFICATIONS FOR THIS BUILDING AND SHALL TAKE PREFERENCE OVER ANYTHING SHOWN, DESCRIBED OR IMPLIED WHERE VARIANCES OCCURS.

ANY MODIFICATIONS TO THE DESIGN OR COMPONENTS OF THIS BUILDING MAY AFFECT ITS STRUCTURAL INTEGRITY AND SHOULD BE REVIEWED BY AN ENGINEER PRIOR TO CONSTRUCTION.

ROUGH FRAMING LUMBER TO BE DOUGLAS FIR/LARCH #2 # BETTER OR EQUIV.

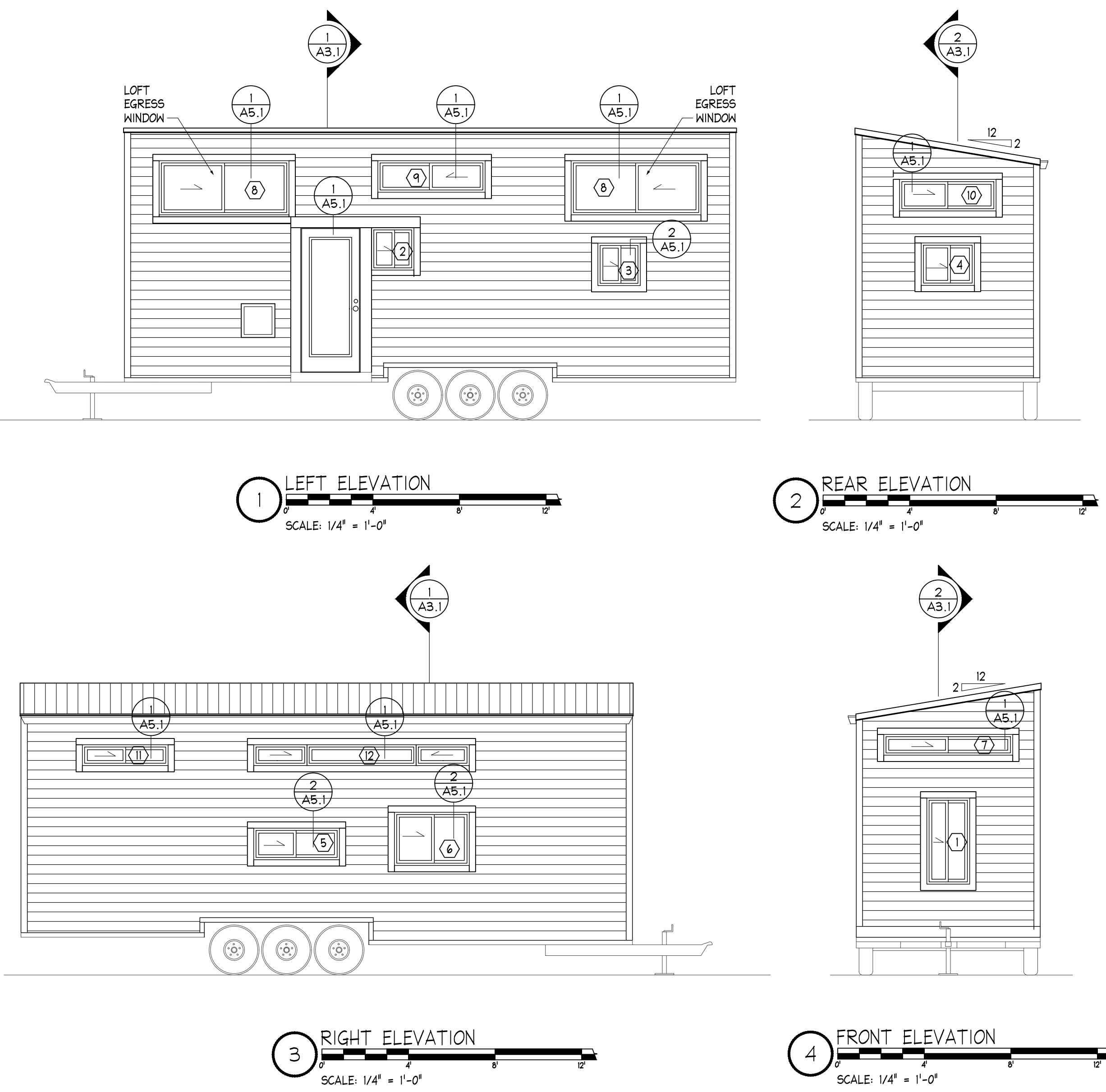

REVISIONS

DATE	DESCRIPTION

Design By:
Tiny House Enterprises, LLC
www.tinyhousebuild.com
contact: info@tinyhousebuild.com

Drawn by:
ORGANICFORMS DESIGN
www.organicformsdesign.com
contact: chris@organicformsdesign.com

STAMP (IF NECESSARY) :

hOMe

DRAWING TITLE :

1ST FLOOR & LOFT PLANS, ELEVATIONS

JOB NO. :	072-HOME-14
DATE :	03-19-14
DRAWN:	C.K.
CHECKED:	C.K.
SHEET :	A-1.1

2 OF 6

Note: If you ordered SketchUp plans with these Construction Drawings, Please note that the SketchUp details are meant for easy visualization of the hOMe design. In the case of any discrepancies between the SketchUp files and these Construction Drawings, the latter shall take precedence.

COPYRIGHT: All plans, renderings and other media or information provided by Tiny House Enterprises, LLC are the intellectual property of the architect or designer who created them. This home plan is protected under the United States Copyright Law and by other laws. This plan may not be copied, resold or used in the creation of derivative works without the express written permission from the architect or designer and Tiny House Enterprises, LLC. The architects and designers represented by Tiny House Enterprises, LLC, retain all rights, title, and ownership of the original design and all documentation. Violation of the copyright of the original design and all documentation will be prosecuted to the fullest extent of the law. Please see Disclaimers and Construction Warnings on the first sheet of this set for further information. ©2014

NOTE: FIRE BLOCKING IN AREAS WHERE THE WALLS ARE 10' OR MORE WITH OPEN STUD BAYS.

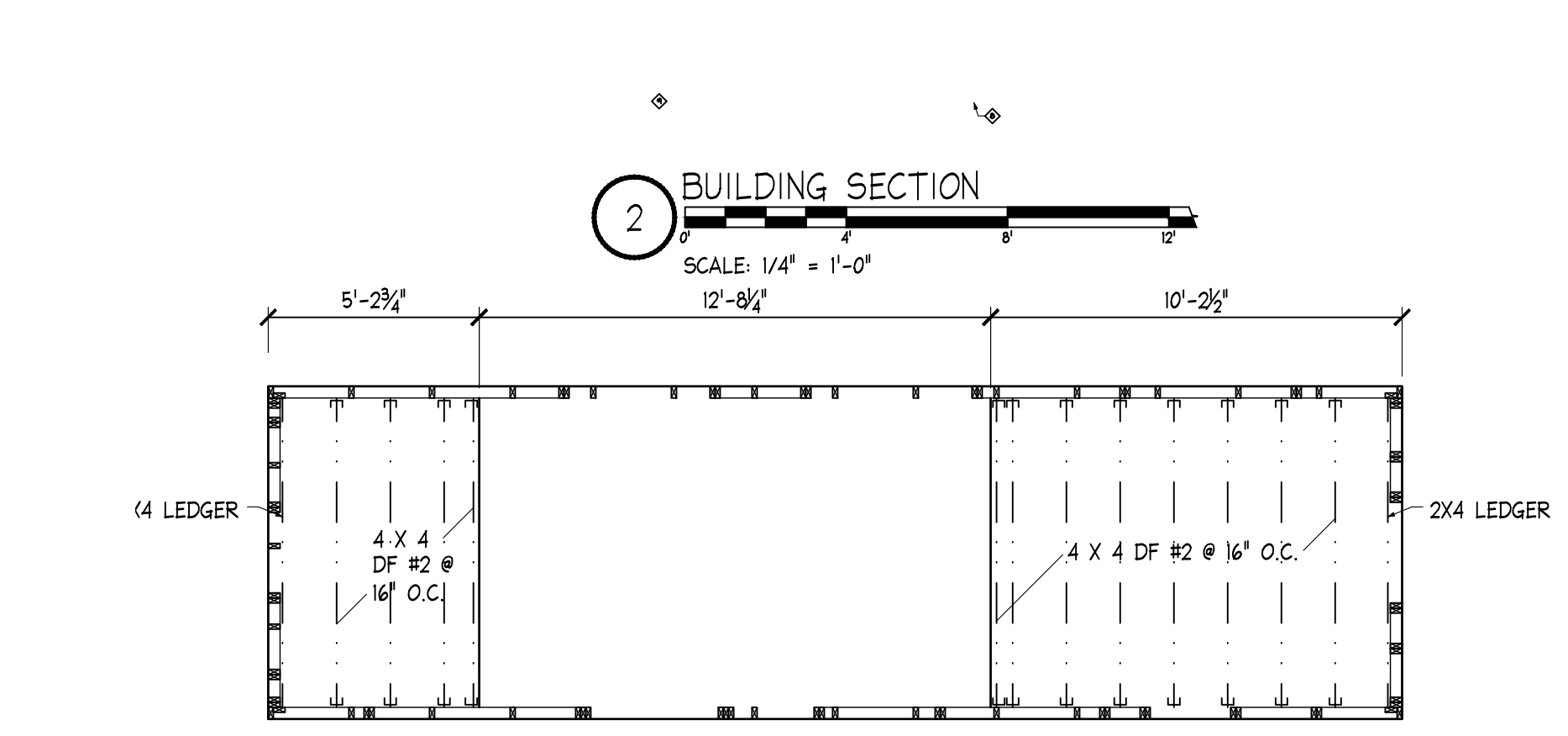
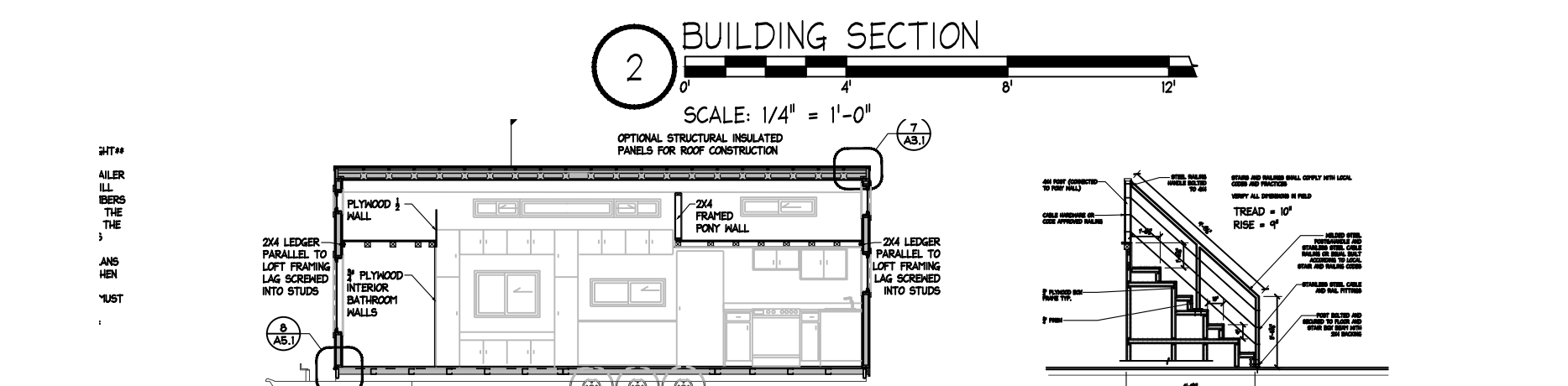
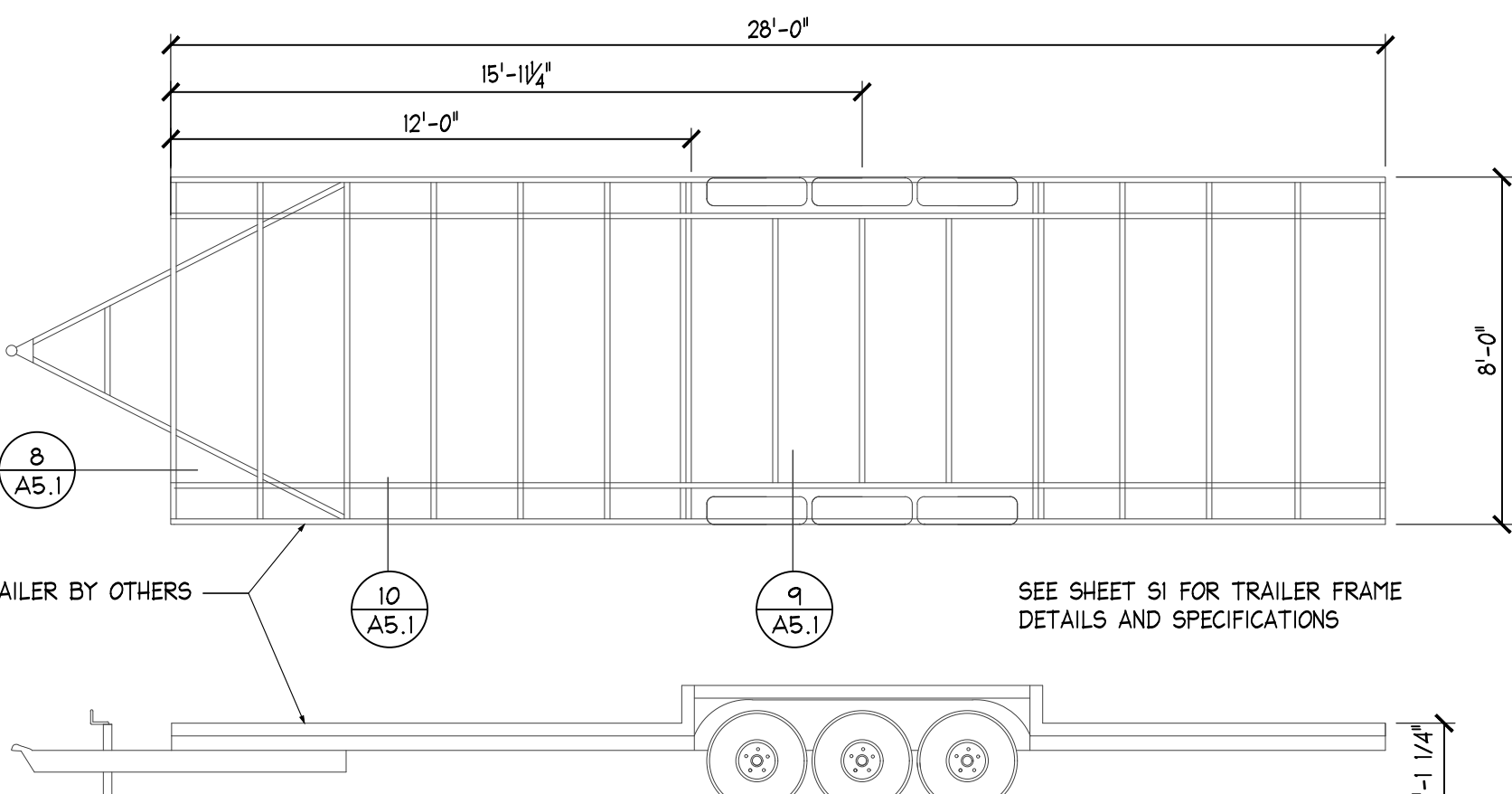
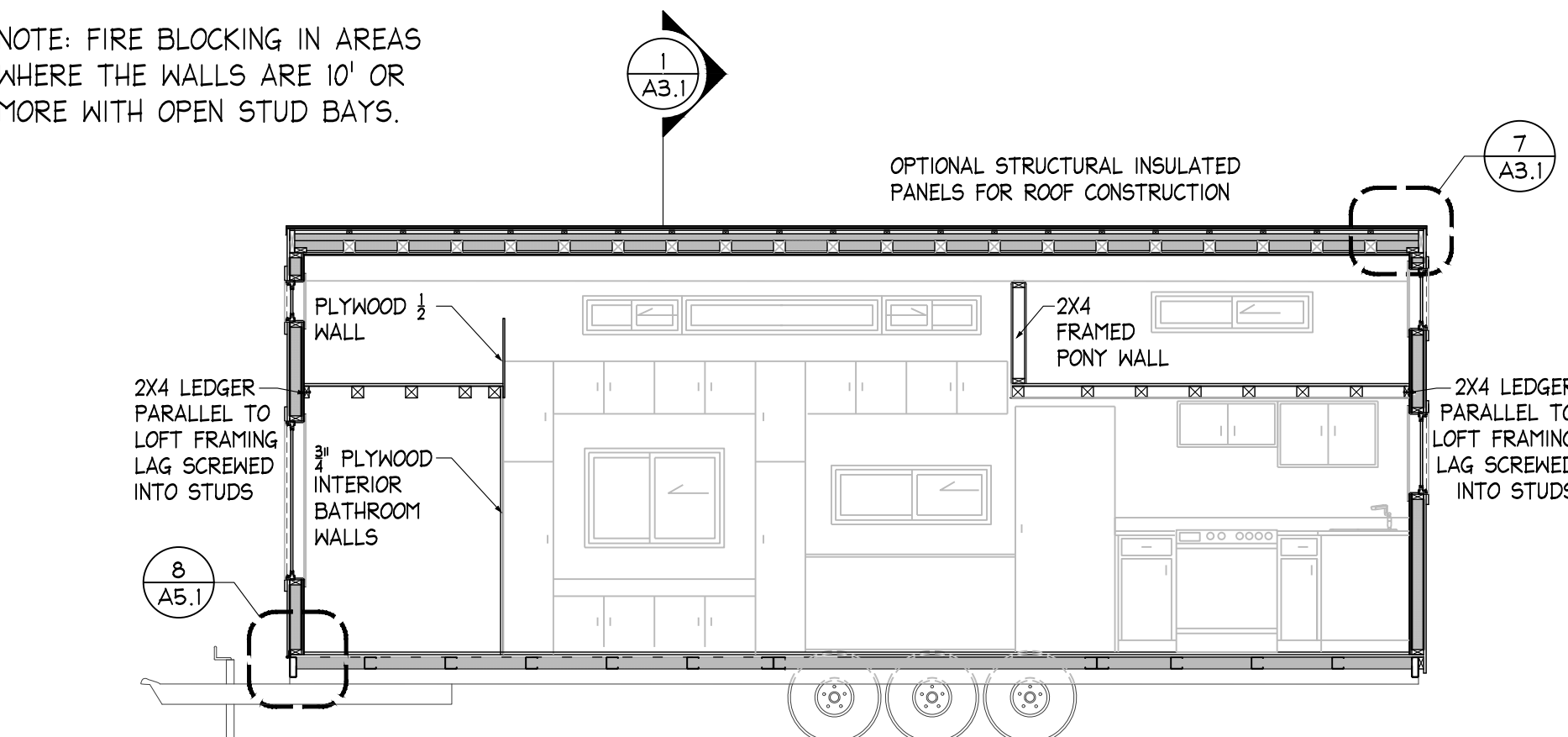
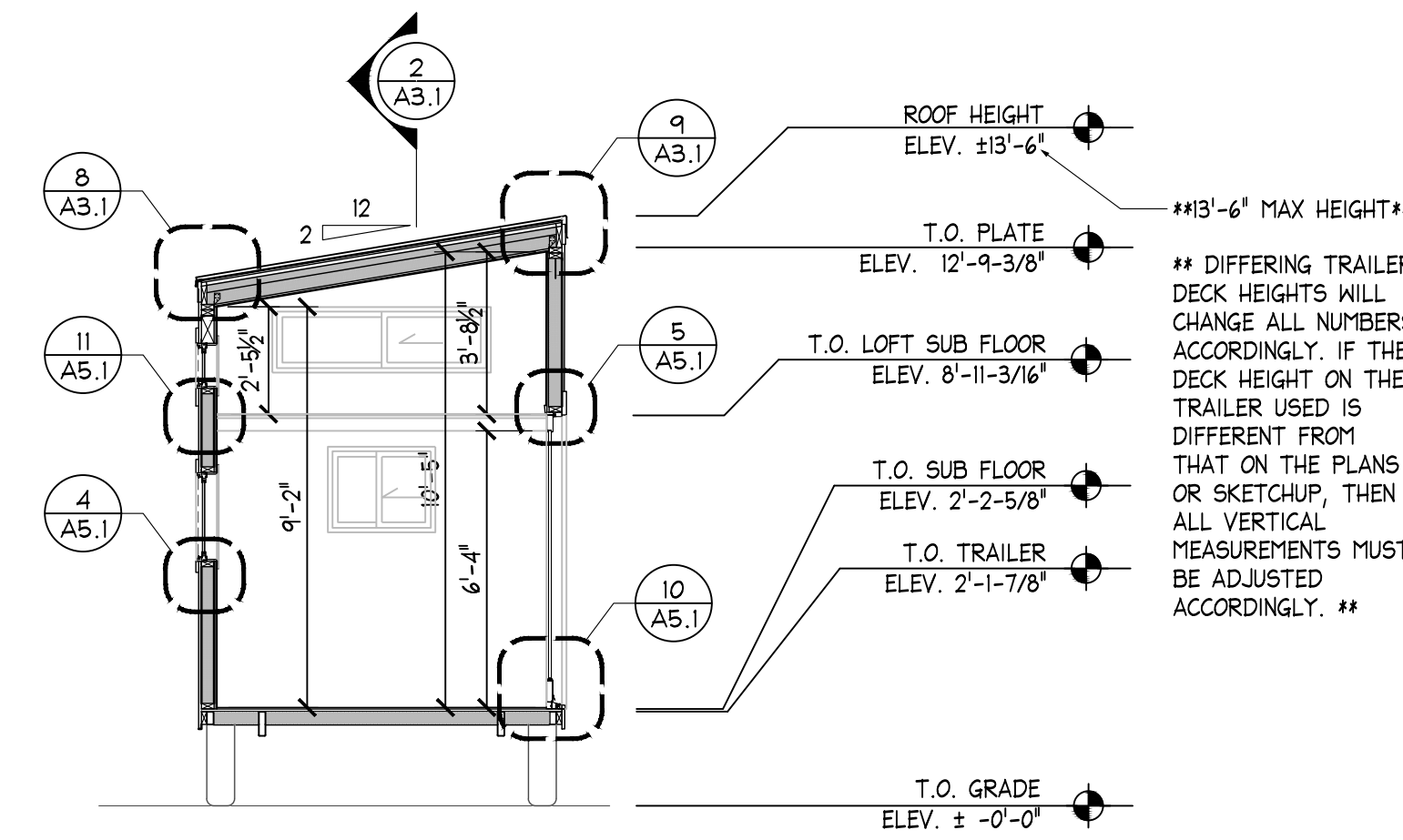

- *** NOTES ***
- 1) Trailer to support estimated load of 15,000# (+/-)
 - 2) Minimum three 7,000# axles recommended
 - 3) Provide trailer jacks to stabilize hOMe when parked per trailer manufacturer's specifications
 - 4) Client to obtain prior written approval for any changes to the drawings
 - 5) Obey all local driving, traffic, and transportation regulations.
 - 6) The hOMe/RV shall not be transported at speeds over 40mph and/or when wind speeds exceed 30mph.
 - 7) When the hOMe/RV is in transit, the hOMe/RV shall be empty from any live loads such as furniture, food, personal items or any material that is not permanently fixed to the hOMe/RV at the time of construction.
 - 8) User of the hOMe/RV shall weigh the hOMe/RV before traveling with it. The loads on the rear axles shall not exceed the axle ratings.
 - 9) User to consider permanent anchoring systems for the hOMe/RV installed in permanent locations.
 - 10) If the hOMe/RV is placed in areas of high winds, anchoring solutions should be employed.

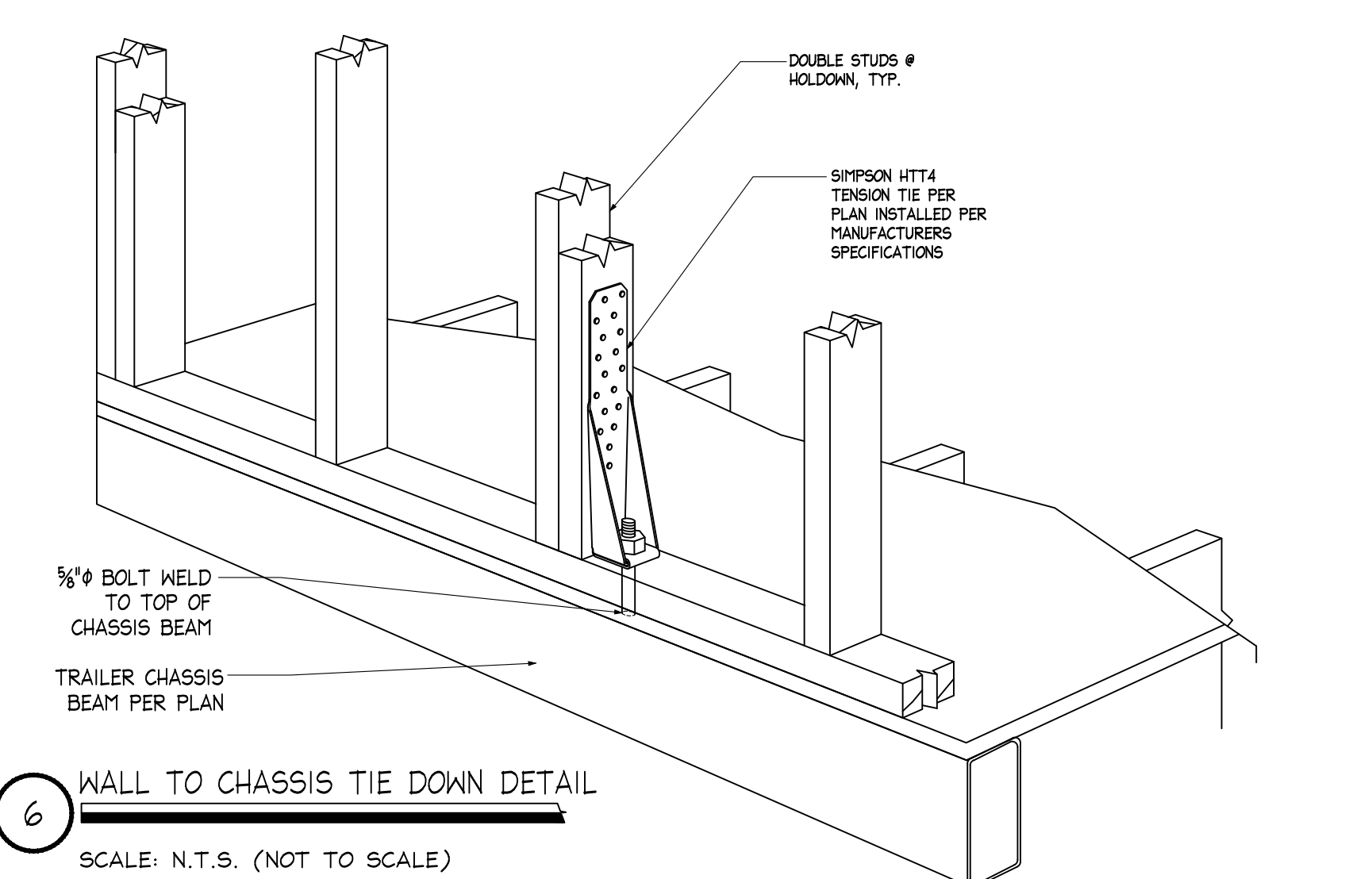
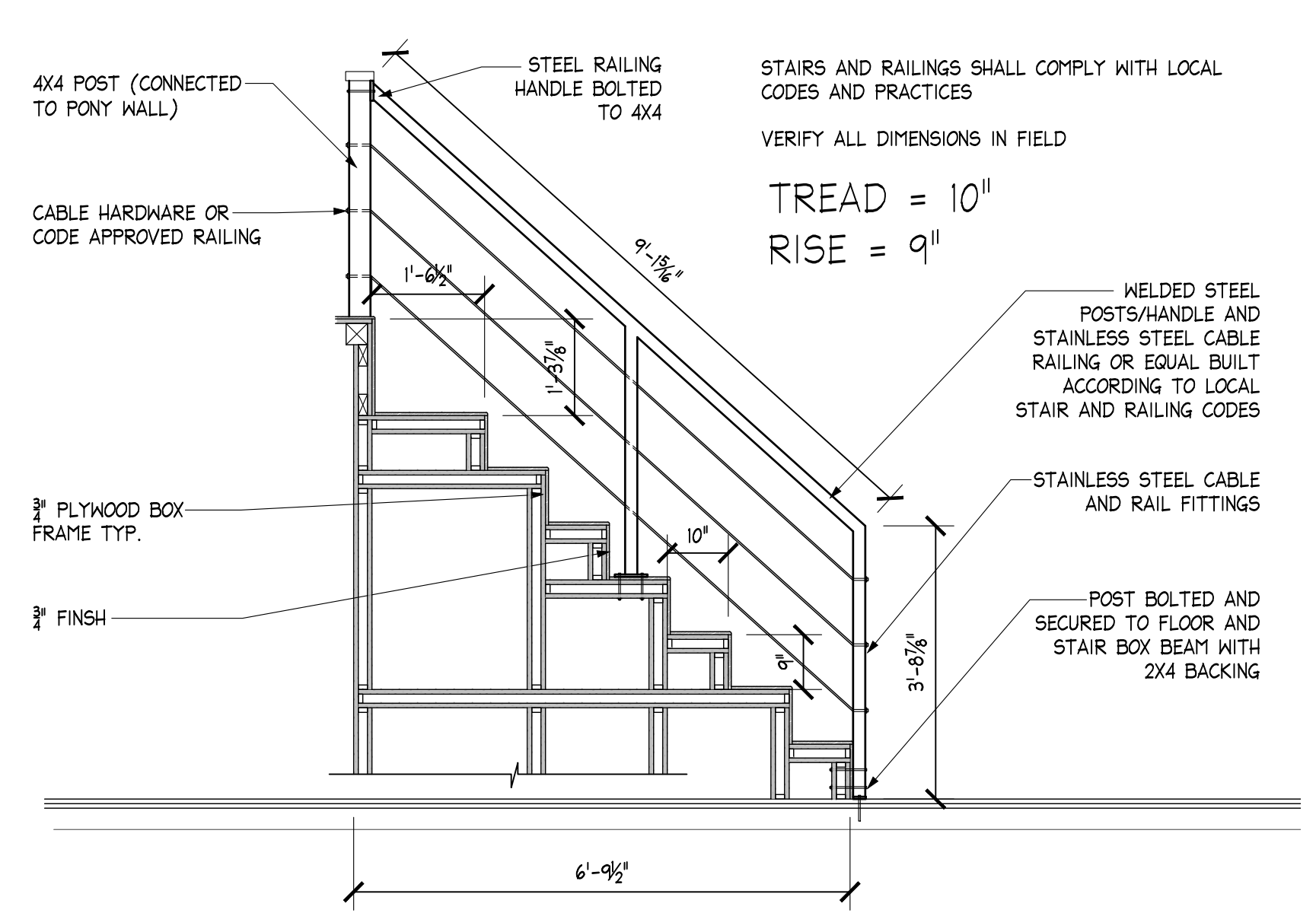
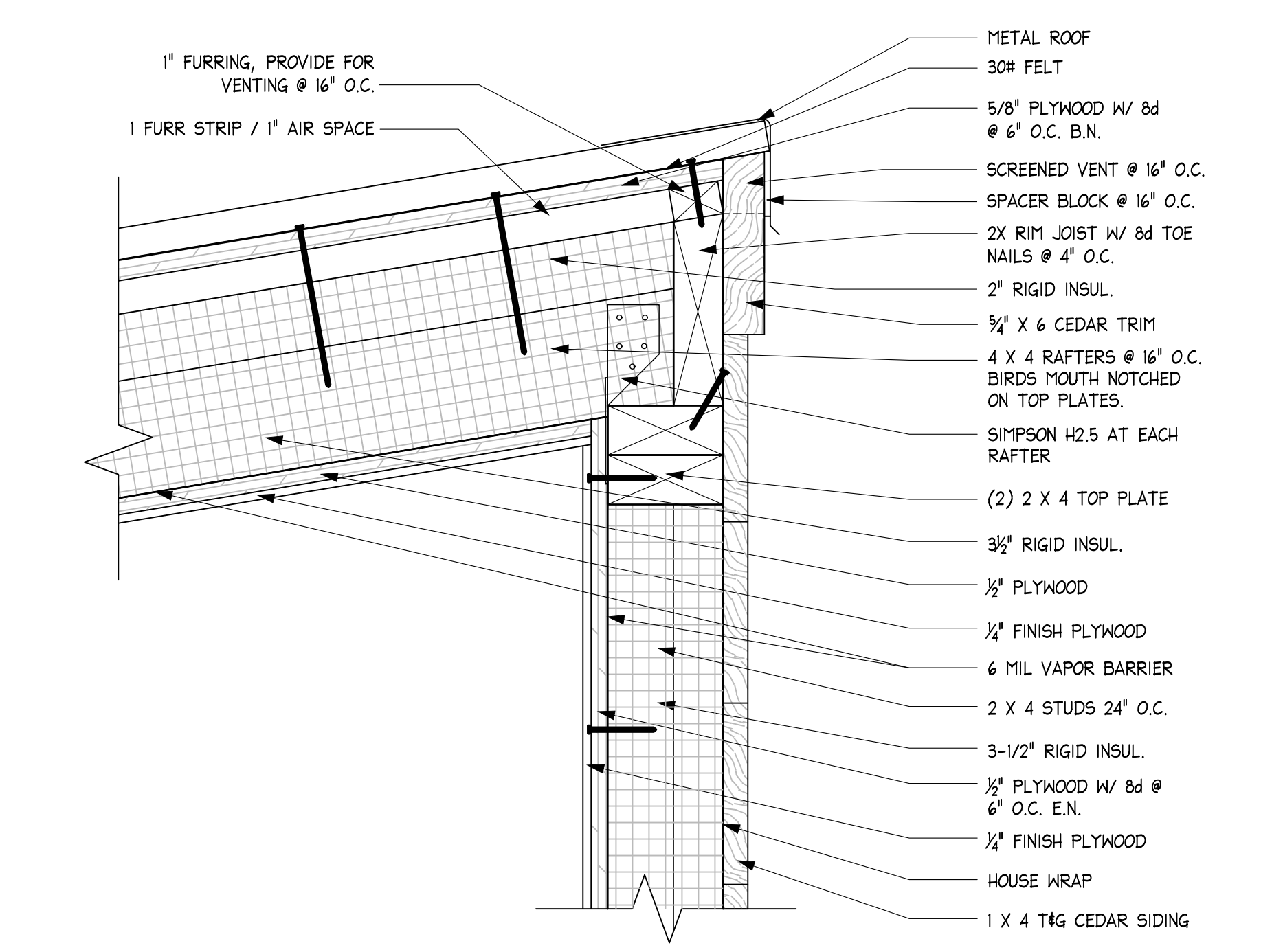
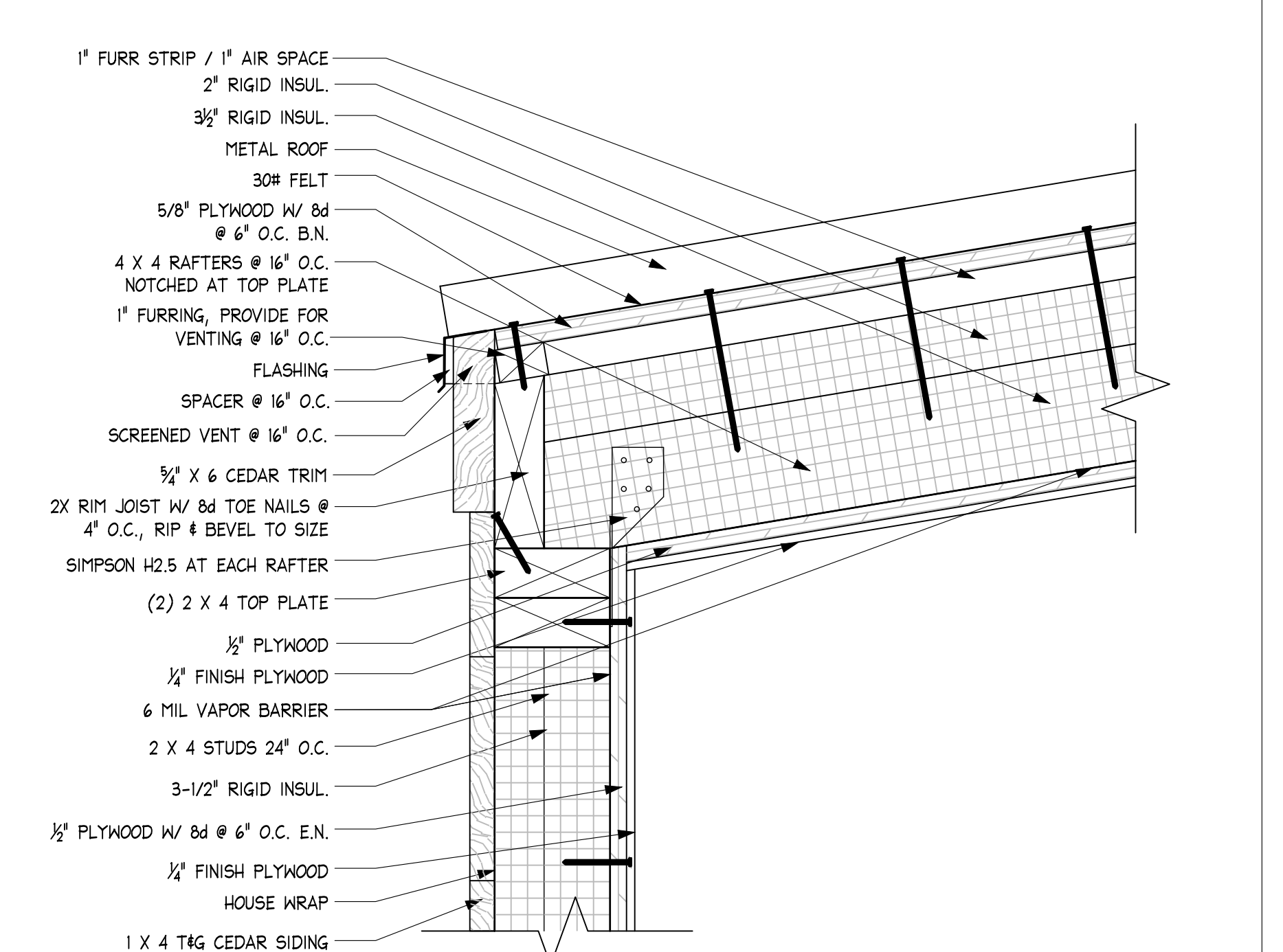
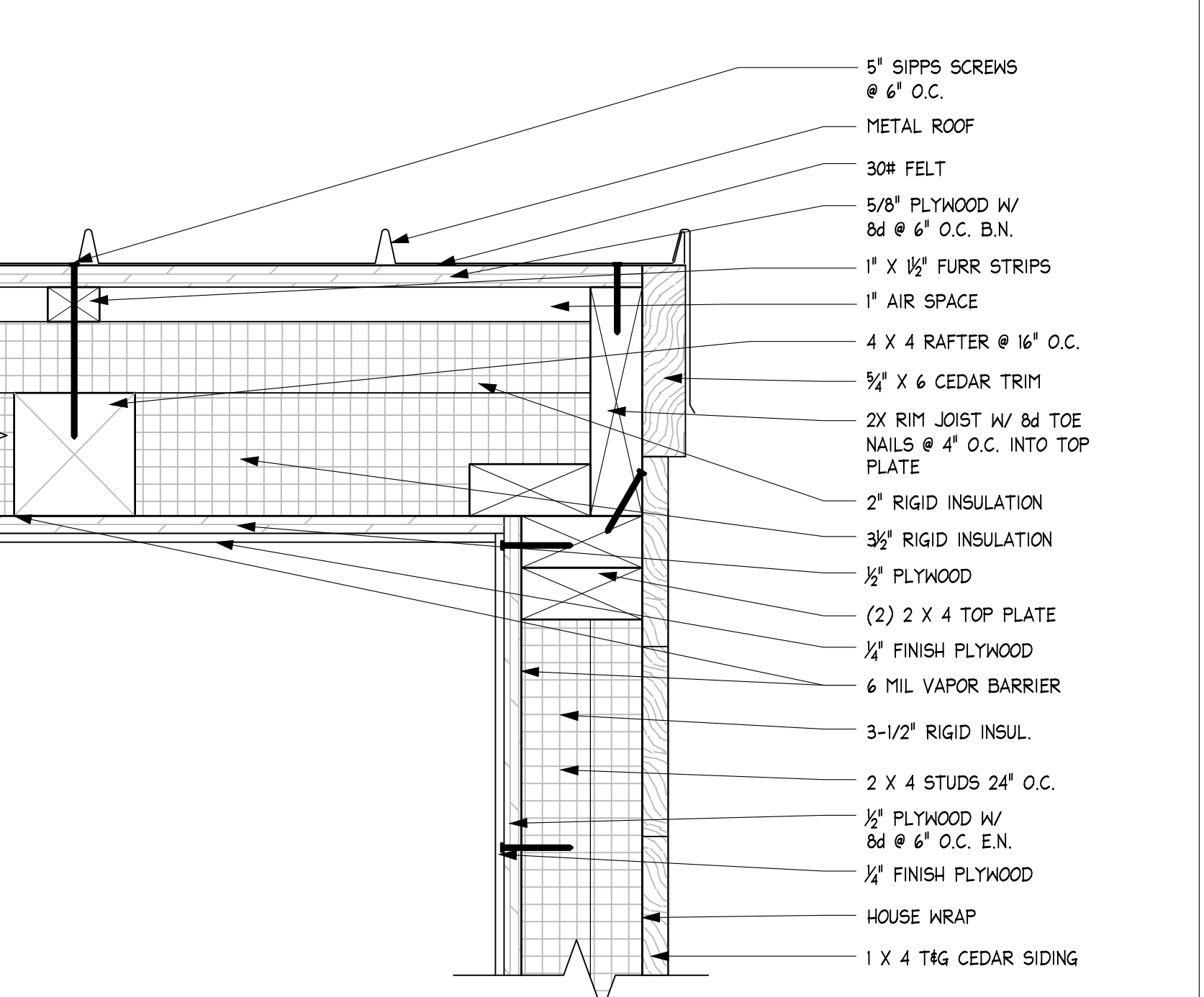

REVISIONS	
DATE	DESCRIPTION

Design By:
Tiny House Enterprises, LLC
www.tinyhousebuild.com
contact: info@tinyhousebuild.com

Drawn by:
ORGANICFORMS DESIGN
www.organicformsdesign.com
contact: chris@organicformsdesign.com

STAMP (IF NECESSARY):

hOMe

DRAWING TITLE:
BUILDING SECTIONS, FLOOR FRAMING, ROOF DETAILS

JOB NO.: 072-HOME-14
DATE: 03-19-14
DRAWN: C.K.
CHECKED: C.K.
SHEET:

A-3.1
3 OF 6

COPYRIGHT: All plans, renderings and other media or information provided by Tiny House Enterprises, LLC are the intellectual property of the architect or designer who created them. This home plan is protected under the United States Copyright Law and by other laws. This plan may not be copied, resold or used in the creation of derivative works without the express written permission from the architect or designer and Tiny House Enterprises, LLC. The architects and designers represented by Tiny House Enterprises, LLC, retain all rights, title, and ownership of the original design and all documentation. Violation of the copyright in the plans is strictly prohibited and will be prosecuted to the fullest extent of the law. Please see Disclaimers and Construction Warnings on the first sheet of this set for further information. ©2014

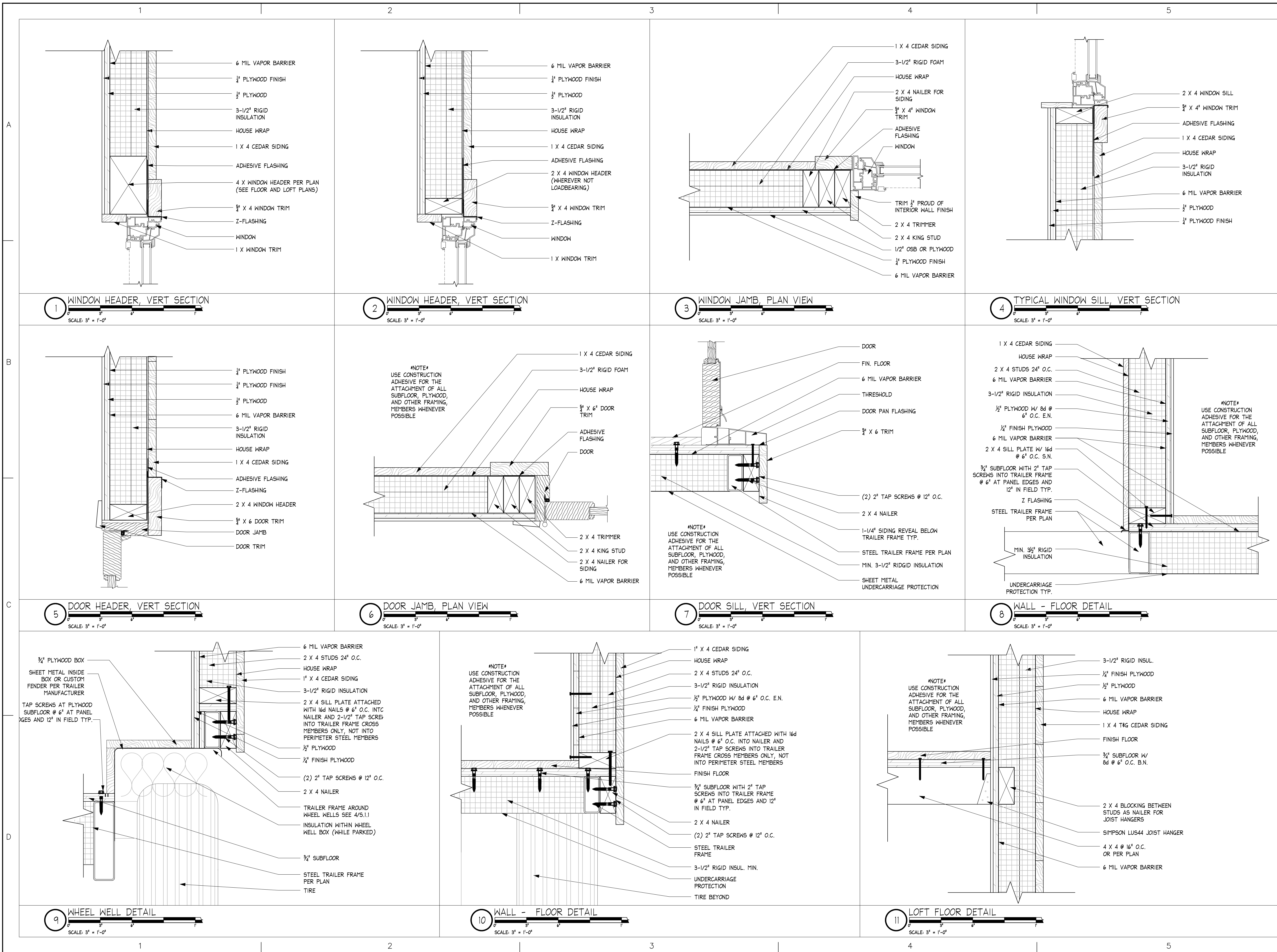

REVISIONS	
DATE	DESCRIPTION

Design By:
Tiny House Enterprises, LLC
www.tinyhousebuild.com
contact: info@tinyhousebuild.com

Drawn by:
ORGANICFORMS DESIGN
www.organicformsdesign.com
contact: chris@organicformsdesign.com

STAMP (IF NECESSARY):

home

DRAWING TITLE:
DETAILS

JOB NO. :	072-HOME-14
DATE :	03-19-14
DRAWN:	C.K.
CHECKED:	C.K.
SHEET :	A-5.1
	4 OF 6

Note: If you ordered SketchUp plans with these Construction Drawings, Please note that the SketchUp details are meant for easy visualization of the hOME design. In the case of any discrepancies between the SketchUp files and these Construction Drawings, the latter shall take precedence.

COPYRIGHT: All plans, renderings and other media or information provided by Tiny House Enterprises, LLC are the intellectual property of the architect or designer who created them. This home plan is protected under the United States Copyright Law and by other laws. This plan may not be copied, resold or used in the creation of derivative works without the express written permission from the architect or designer and Tiny House Enterprises, LLC. The architect and designers represented by Tiny House Enterprises, LLC, retain all rights, title, and ownership of the original design and all documentation. Violation of the copyright in the plans is strictly prohibited and will be prosecuted to the fullest extent of the law. Please see Disclaimers and Construction Warnings on the first sheet of this set for further information. ©2014

1 2 3 4 5

A
B
C
D

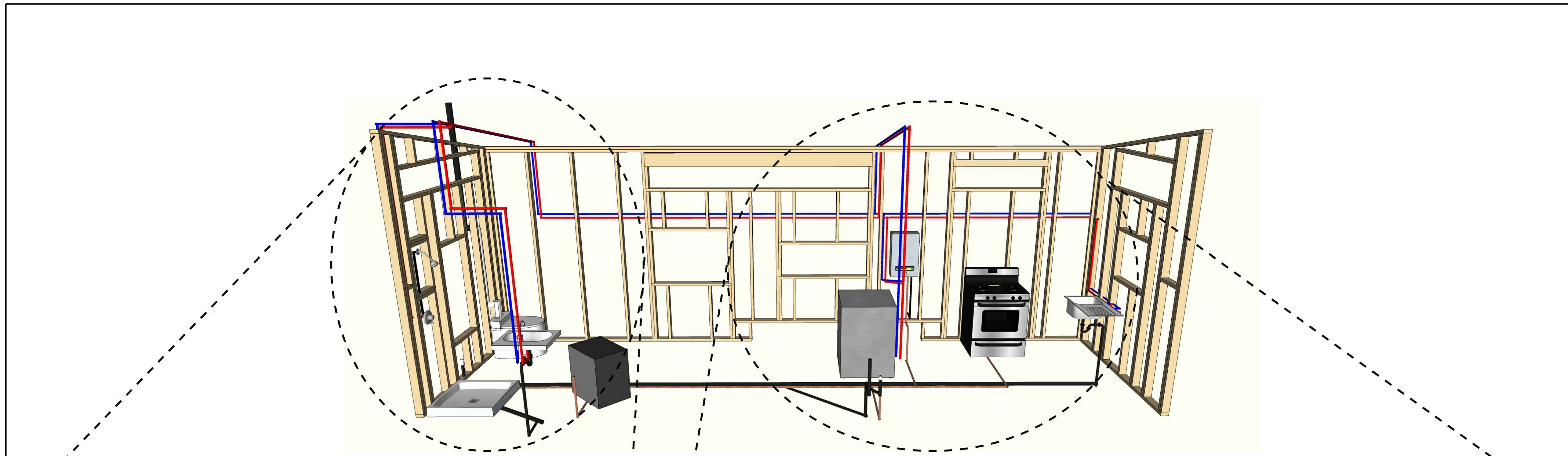

Bathroom Plumbing Diagram

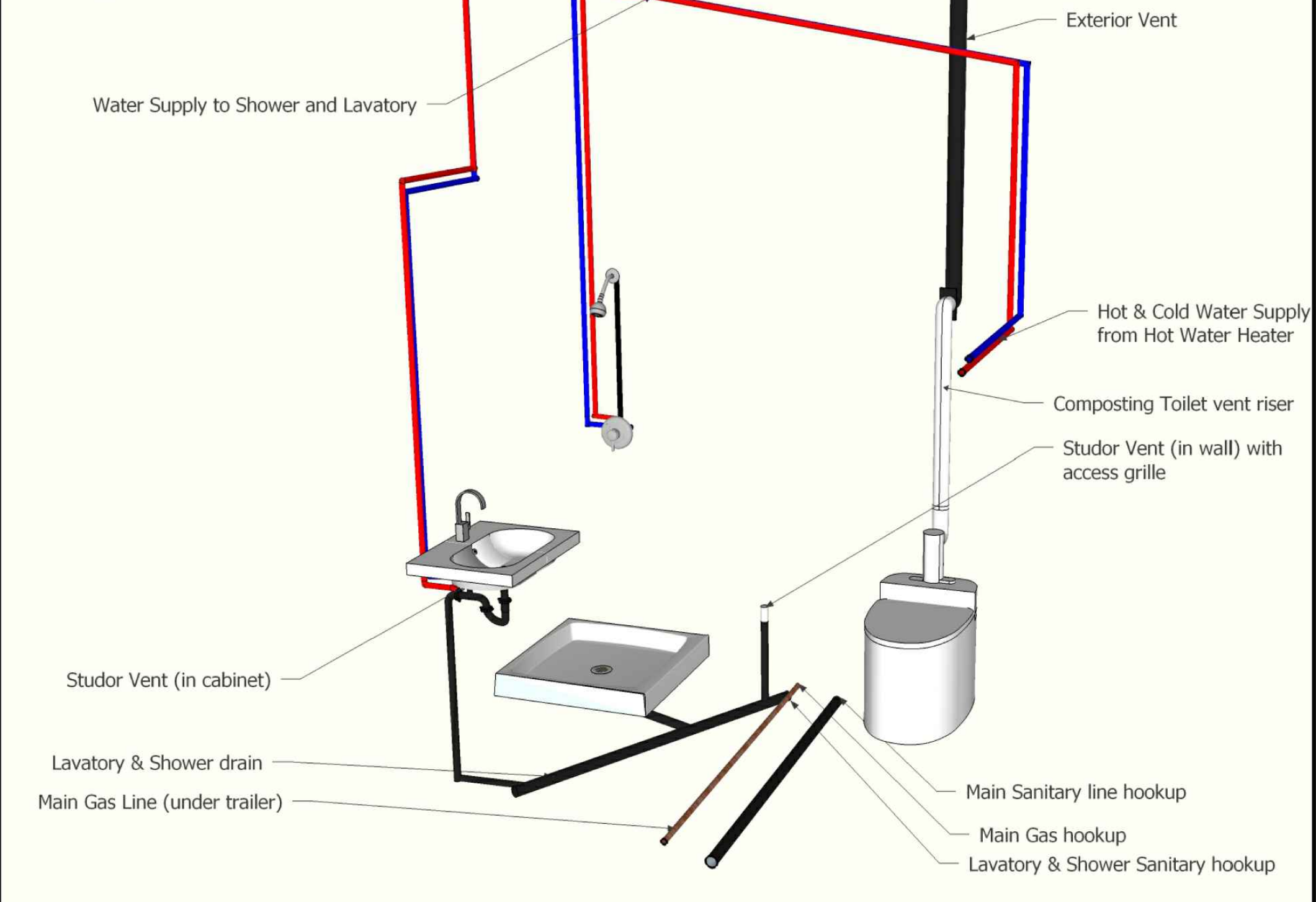

Kitchen Plumbing Diagram

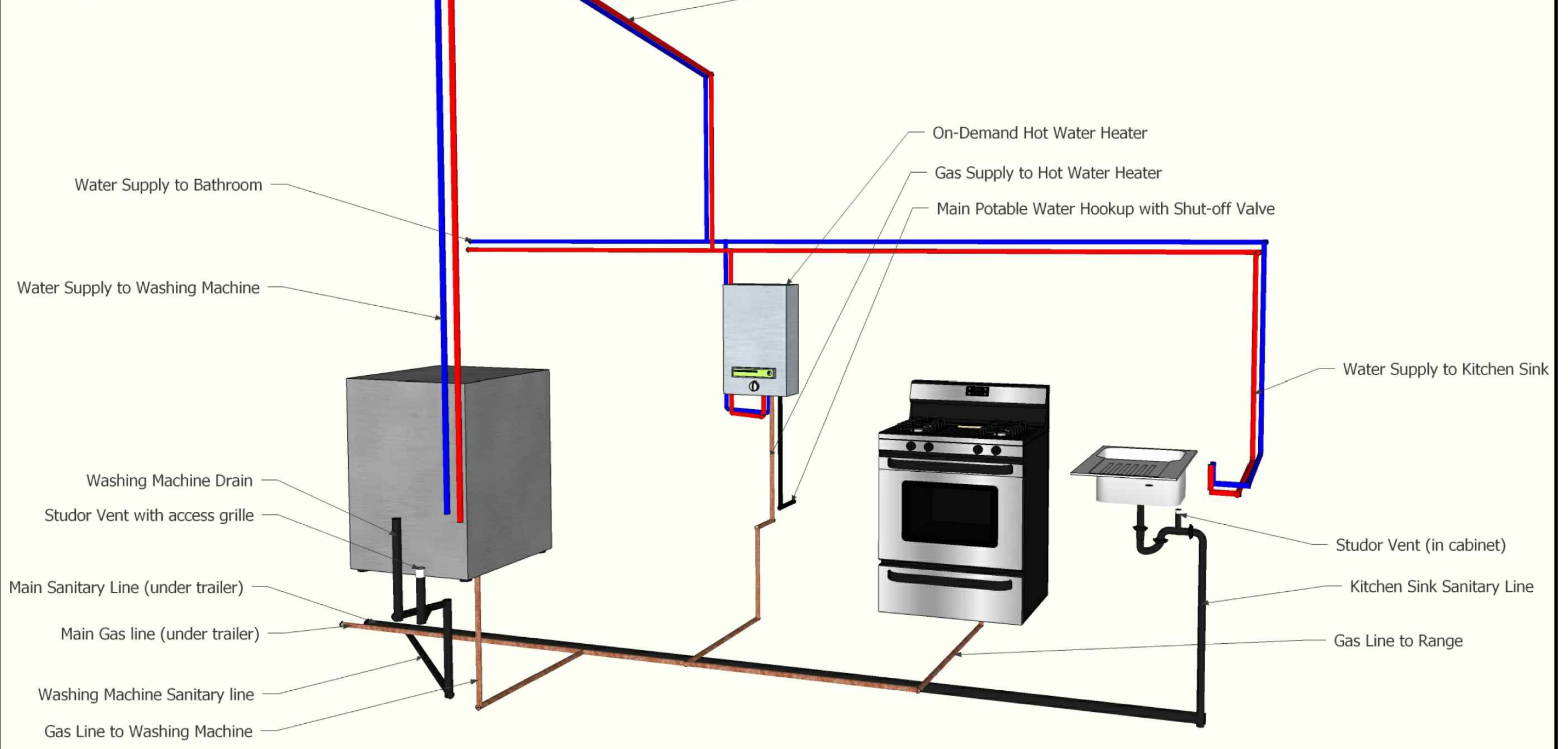

REVISIONS	
DATE	DESCRIPTION

Design By:
Tiny House Enterprises, LLC
 www.tinyhousebuild.com
 contact: info@tinyhousebuild.com

Drawn by:
ORGANICFORMS DESIGN
 www.organicformsdesign.com
 contact: chris@organicformsdesign.com

STAMP (IF NECESSARY) :

hOMe

DRAWING TITLE :
PLUMBING SCHEMATICS

JOB NO. : 072-HOME-14
 DATE : 03-19-14
 DRAWN: C.K.
 CHECKED: C.K.

SHEET :
A-7.2
 6 OF 6

1 2 3 4 5

Note: If you ordered SketchUp plans with these Construction Drawings, Please note that the SketchUp details are meant for easy visualization of the hOMe design. In the case of any discrepancies between the SketchUp files and these Construction Drawings, the latter shall take precedence.

GOETZGHE: All plans, renderings and other media or information provided by Tiny House Enterprises, LLC are the intellectual property of the architect or designer who created them. This home plan is protected under the United States Copyright Law and by other laws. This plan may not be copied, resold or used in the creation of derivative works without the express written permission from the architect or designer and Tiny House Enterprises, LLC. The architects and designers represented by Tiny House Enterprises, LLC, retain all rights, title, and ownership of the original design and all documentation. Violation of the copyright to the plans is strictly prohibited and will be prosecuted to the fullest extent of the law. Please see Disclaimers and Construction Notings on the first sheet of this set for further information. ©2014